Instructional Division
2023-2024

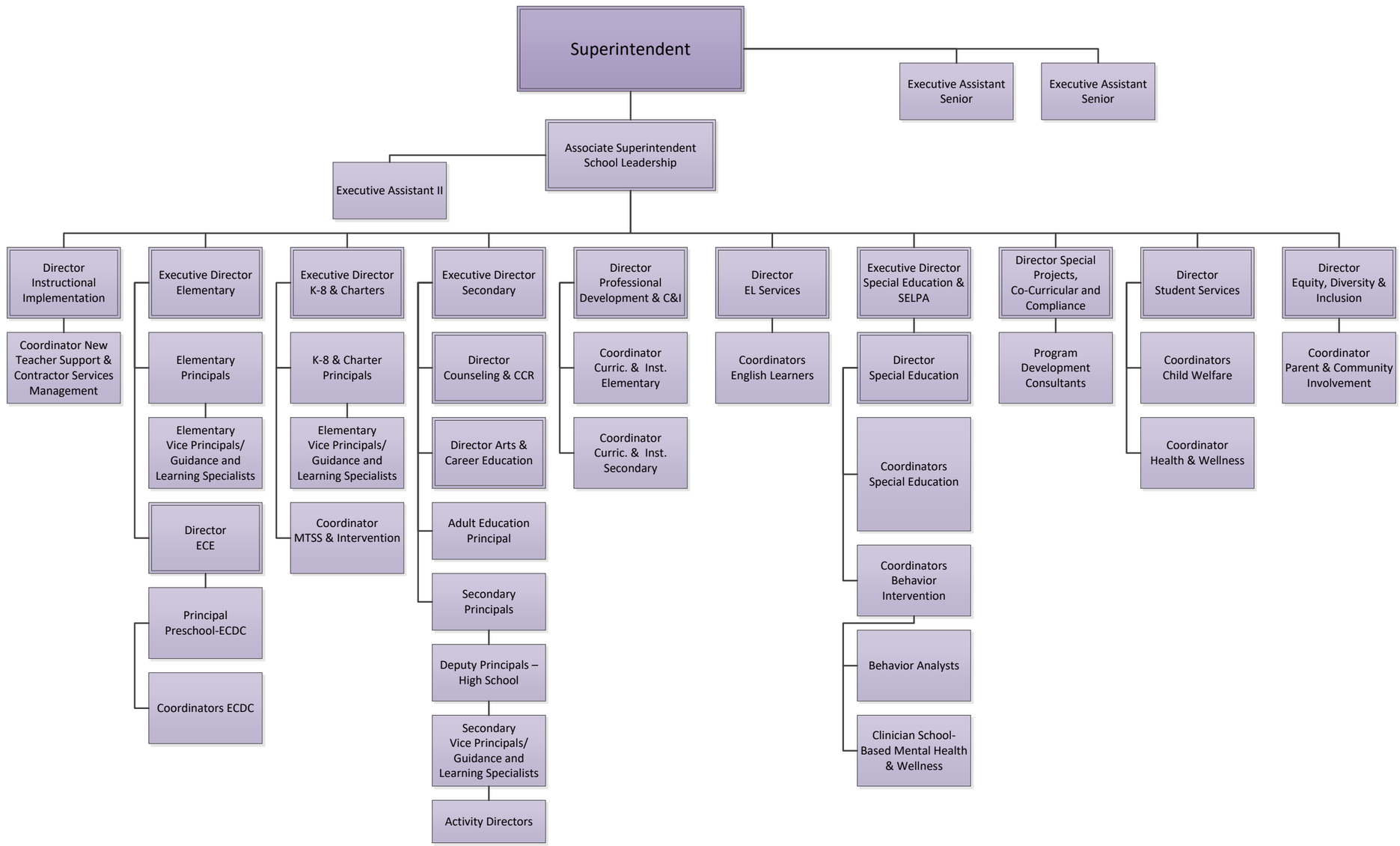

Board Approved 8/22/23